

Ceratitis „FAR“ species complex

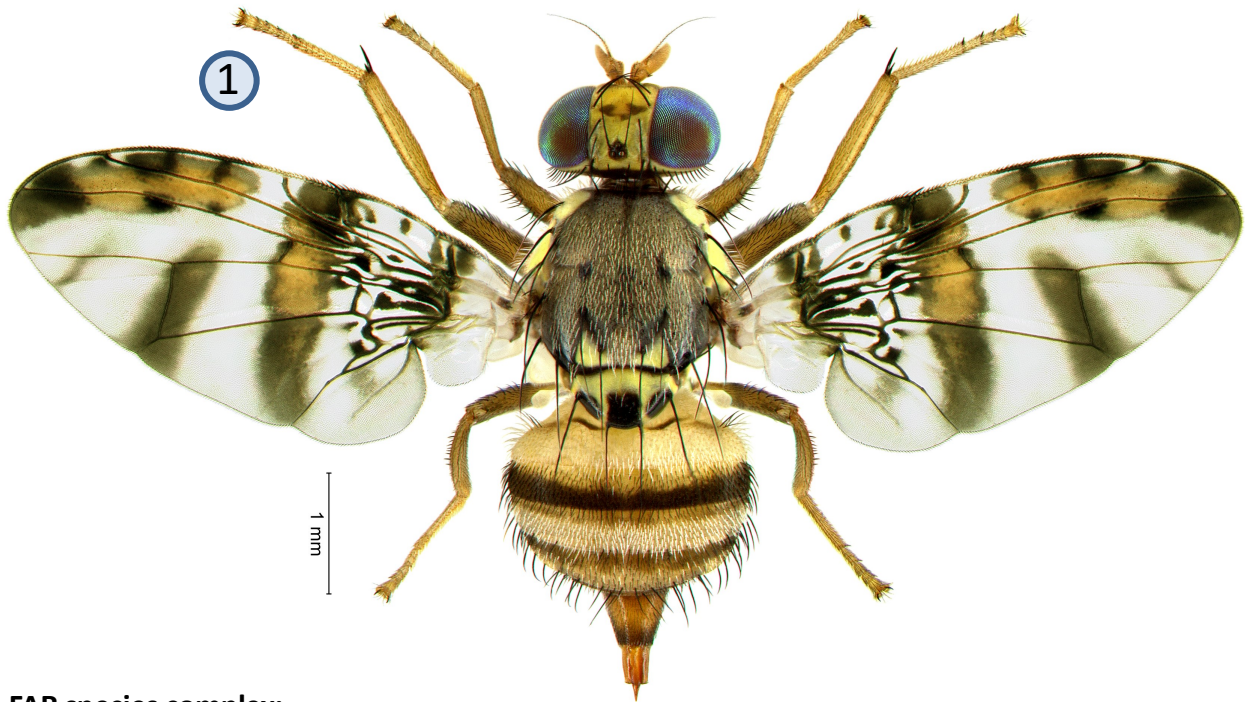

FAR species complex:

The *Ceratitis* FAR complex is a group of the subgenus *Pterandrus* comprising initially three morphologically similar species: *C. fasciventris* (Bezzi), *C. anonae* Graham and *C. rosa* Karsch. More recently a fourth species was added to this group namely, *C. quilicii* De Meyer, Mwatawala & Virgilio. Whereas females cannot be differentiated among the complex, reliable morphological characters can be found on the femur and tibia of the mid leg from male specimens.

① Mid tibiae of male specimens:



C. fasciventris



C. anonae



C. rosa



C. colae

Though it does not belong to the *Ceratitis* FAR complex, *C. colae* is another closely related species within the subgenus *Pterandrus* which can also only be reliably identified with the characters of the male fore and mid leg.

Individual species of the FAR complex and *C. colae* are handled on separate sheets

Further information see: <http://projects.bebif.be/fruitfly/index.html> **Limitation:** the species sheets only show differentiation between major pest species but do not take into account similarities/differences between ALL fruit infesting tephritids in West Africa. **Copyright:** text G. Goergen, IITA; images G. Goergen, IITA & *NHM, London. **Acknowledgements:** Thanks are due to M. De Meyer, MRAC for help provided in the conceptualization of the sheets.